

# PLAT OF SURVEY

BEING A PARCEL OF LAND SITUATED IN THE NORTHEAST QUARTER, SECTION 9, TOWNSHIP 6 NORTH, RANGE 2 EAST, CENTER TOWNSHIP, WILLIAMS COUNTY, OHIO.

NORTH

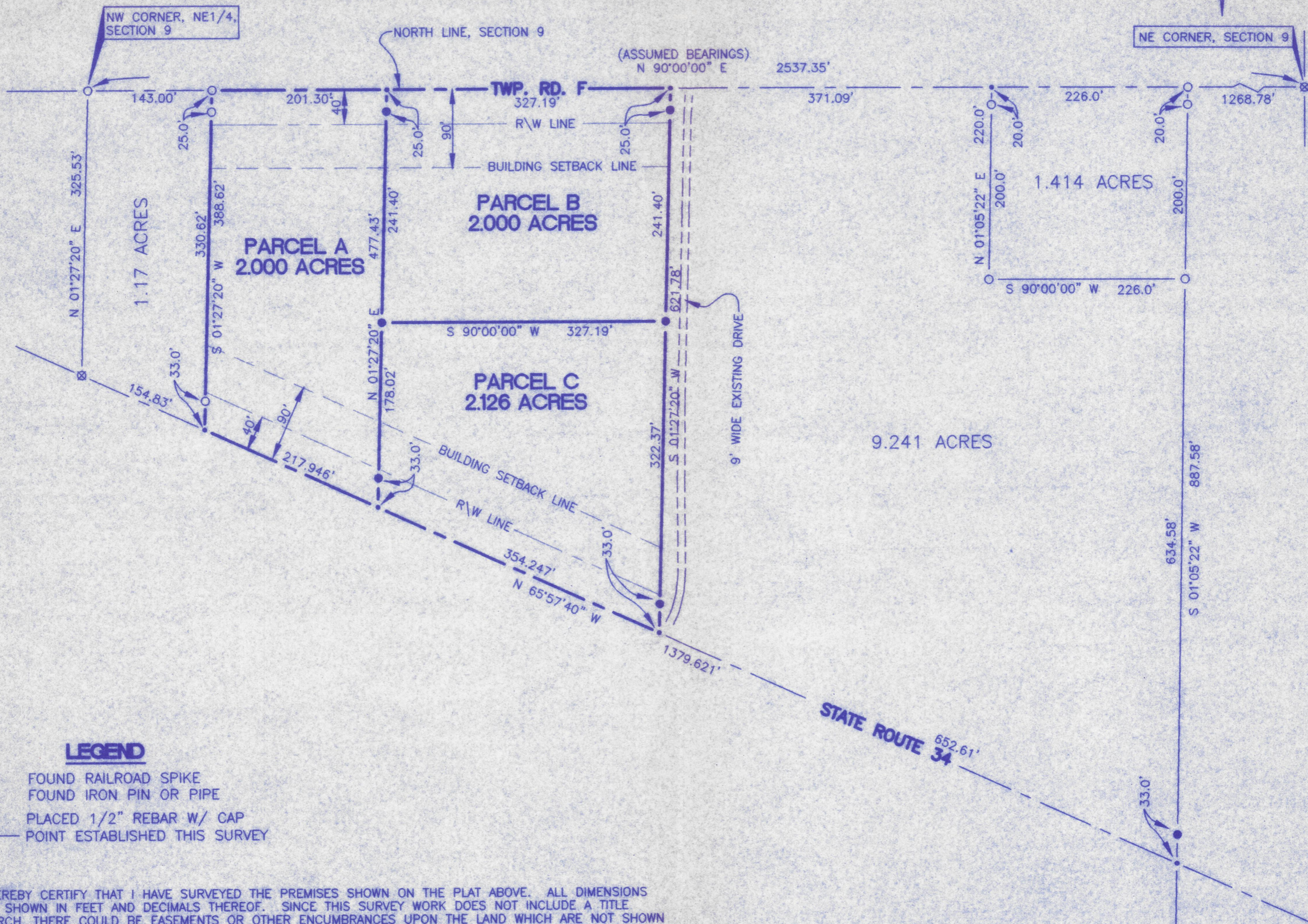
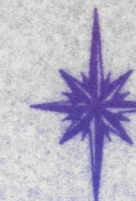

## LEGEND

- ⊗ FOUND RAILROAD SPIKE
- FOUND IRON PIN OR PIPE
- PLACED 1/2" REBAR W/ CAP
- POINT ESTABLISHED THIS SURVEY

I HEREBY CERTIFY THAT I HAVE SURVEYED THE PREMISES SHOWN ON THE PLAT ABOVE. ALL DIMENSIONS ARE SHOWN IN FEET AND DECIMALS THEREOF. SINCE THIS SURVEY WORK DOES NOT INCLUDE A TITLE SEARCH, THERE COULD BE EASEMENTS OR OTHER ENCUMBRANCES UPON THE LAND WHICH ARE NOT SHOWN ON THIS SURVEY PLAT. IF THESE ARE REQUIRED, PLEASE FURNISH THE NECESSARY INFORMATION. THIS SURVEY HAS BEEN RECORDED IN VOL 172 PAGE 16 OF THE WILLIAMS COUNTY RECORD OF SURVEYS.

  
 DENNIS M. BELL  
 REGISTERED SURVEYOR NO. 6717



JOB NO: 05-144-97 DATE: 06/09/97 SCALE: 1" = 100.0'  
**BELL ENGINEERING LIMITED, INC.**  
 CONSULTING ENGINEERS + SURVEYORS  
 05691A ST. RT. 15 - P.O. BOX 565  
 BRYAN, OHIO 43506